

Publication of Decision under Regulation 7 of the Neighbourhood Planning (General) Regulations 2012

Dunchurch Parish Council's application for the designation of the area defined by the Civil Parish of Dunchurch, as shown on the map below, as a Neighbourhood Area for the purpose of neighbourhood planning is **APPROVED**.

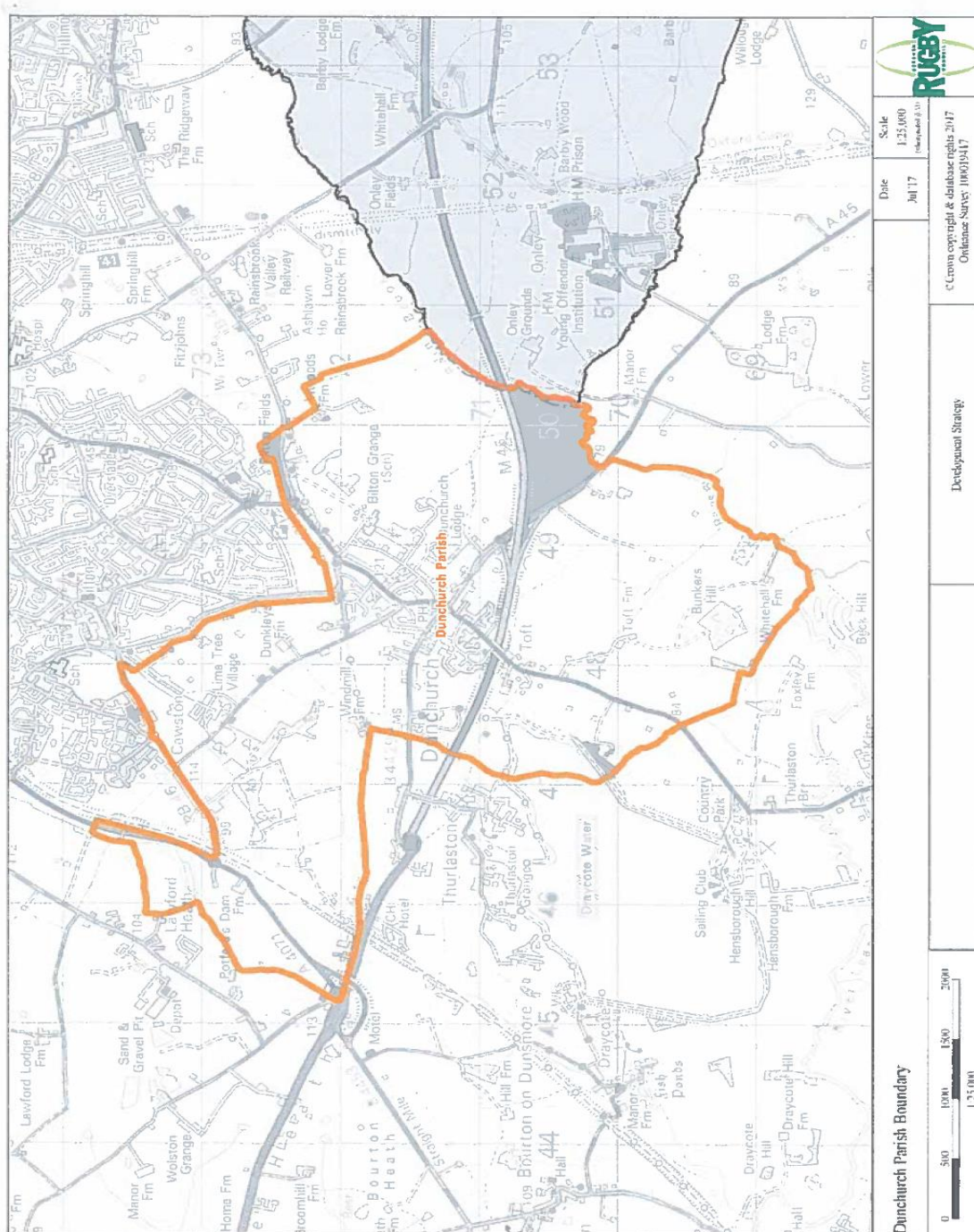

Date of Decision: 5th October 2017

This decision notice, the area application and map of the area, and a background report are viewable on <https://www.rugby.gov.uk/dunchuchnp>

For further information on Neighbourhood Planning, please email LocalPlan@rugby.gov.uk or call 01788 533631